



**Minutes of the  
Dodge County Traffic Safety Commission  
Thursday, January 13, 2022**

**Call to Order:** The meeting was called to order by the TSC Coordinator at approximately 9:30am on January 13<sup>th</sup>, in the Dodge County Administration Building's auditorium.

**Commission Members Present:** Scott Smith, Chad Enright, Nathan Kempke, Sue Nast, Trace Frost, Kurt Klomberg, Joe Meagher, Dave Beal, Mary Wendel, Brandon Stommel, Matt Christian, Erica Larson, Amy Yahnke, Heather Cramer.

**Others Present:** Jeff Cain - Dodge County Supervisor, Brian Field – Dodge County HY Dept Director, Amy Haase -Dodge County Emergency Management Director.

**Consideration of Minutes:** *Motion by Wendal to approve the October 14, 2021 Minutes as written. Seconded by Klomberg. Motion carried.*

**Public Comment:** Call for Public Comment made by Smith. *No public comment.*

**2022 Membership Update:** Discussed approved membership list and statutory requirements. Vacancy of medical representative noted. *No action taken.*

**Old Business:**(take action/table/dismiss)

1. Update on County Road (CORD) TT / State HY 16-60 intersection to include approval of speed reduction to 45mph. 55mph sign removed. Stop signs enlarged. Adjustment of ATV sign that obstructed view.  
*Klomberg noted significant improvements and motioned to remove from including on future agenda. Seconded by Enright. Motion Carried.*
  
2. State HY 151 and CORD DE and State HY 151 & CORD C and follow up discussions of any new information and/or actionable items since last meeting; 151 DE scheduled for 2025, 151/C scheduled for presentation in March 2022. If approved it will be added to the improvement schedule.

*Dodge County Traffic Safety Commission Minutes*

*Klomberg motioned to table and include on future agenda. Seconded by Mary Wendel.  
Motion carried.*

**New Business:** *(for information, discussion and potential motion for action)*

Mountaintop Academy school zone at STH 33 (east of CORD TW): School Zone signs installed during this last quarter from citizen complaint filed with Sheriff's Office.

*Motion to remove from future agenda by Dave Beal, Seconded by Nate Kempke. Motion carried.*

**Fatal Traffic Crash review:** *October, 2021 thru December, 2021 and potential recommendation(s) for action(s) to appropriate department, board, committee or other applicable branch government.*

1. S. Center Rd/Jackson Rd (Town of Beaver Dam), 10/17/2021 (DOSO 21-32545)  
One fatality. Review of video and crash report. No action recommended. *Dave Beal motioned to remove from future agenda. Seconded by Brandon Stommel. Motion carried.*
2. County Road (CORD) TW near STH 33 (Town of Hubbard), 10/31/2021 (DOSO 21-34091) One fatality; Review of video and crash report. *Motion for continuing education of youth and adding to next agenda by Kurt Klomberg, seconded by Dave Beal. Motion carried.*
3. Burnett St / Wayland St (City of Beaver Dam), 12/21/2021 (BDPD 21-39525) One fatality (pedestrian). Reviewed video- investigation pending. *No action taken.*

**Commission Member Reports:**

- a. BOTS – Bureau of Transportation Safety- Presentation on statistics and fatal vision equipment available to loan to law enforcement agencies.
- b. WisDOT – Wisconsin Department of Transportation; Nothing new reported.
- c. Dodge County Highway Department; Nothing new reported.
- d. District Attorney's Office; Nothing new reported.
- e. Law Enforcement; Nothing new reported.
- f. Medical, EMS, Emergency Management, 911; Nothing new reported.
- g. Education/Schools. Nothing new reported.

**Items for Review and Placement on Next Agenda:** Discussion on education for youth, BOTS statistics.

*Dodge County Traffic Safety Commission Minutes*

**Determine Next Meeting Date and Time:** Proposed next meeting continues pattern of 2<sup>nd</sup> Thursday each quarter - Thursday, April 14<sup>th</sup> 2022 at 0930 *Beal motioned, seconded by Kempke. Motion carried.*

*A motion was made by Beal to adjourn the meeting. Seconded by Wendel. Motion carried. Meeting adjourned at 10:48 AM.*

Respectfully Submitted,  
Chad Enright , Co-Coordinator

*\*Disclaimer: The above minutes may be approved, amended or corrected at the next meeting of the Dodge County Traffic Safety Commission.*

GBL05G5WT3  
B22-00774

WISCONSIN MOTOR VEHICLE  
CRASH REPORT

BEAVER DAM POLICE DEPARTMENT  
123 PARK AVE  
BEAVER DAM, WI 53916  
(920) 887-4614

GBL05G5WT3

Document Number Override		Primary Crash Document #	Agency Crash Number <b>B22-00774</b>	Investigating Officer/Deputy <b>OFFICER C. BORCHARDT</b>	
Crash Date <b>01/24/2022</b>		Crash Time <b>09:55 PM</b>	Date Arrived <b>01/24/2022</b>	Time Arrived <b>09:59 PM</b>	
Date Notified <b>01/24/2022</b>		Time Notified <b>09:55 PM</b>	Total Units <b>01</b>	Total Injured <b>00</b>	Total Killed <b>01</b>
<input type="checkbox"/> On Emergency	<input type="checkbox"/> Hit and Run	<input checked="" type="checkbox"/> Lane Closure	<input type="checkbox"/> Work Zone	<input type="checkbox"/> Trailer or Towed	<input type="checkbox"/> Reporting Threshold
<input checked="" type="checkbox"/> Government Property		<input type="checkbox"/> Active School Zone	School Bus Related <b>NO</b>	Tags	
<input checked="" type="checkbox"/> Reportable		Crash Type <b>DT4000 (STANDARD CRASH)</b>		<input type="checkbox"/> Amended	<input type="checkbox"/> Secondary Crash

Description

<p>Diagram</p>	<p>Reconstruction By</p> <p>Photos By <b>K. HALL</b></p> <p>Additional Information <b>FATAL CRASH SUPPLEMENT, PHOTOS</b></p>
----------------	--

I, a sworn law enforcement officer, agree that I have not added any CJIS data in this report.

UNIT 1 WAS TRAVELING E/B IN THE LEFT LANE ON GATEWAY DR WHEN IT LEFT THE ROADWAY TO THE LEFT. UNIT 1 CAME UP OVER THE CURBED MEDIAN STRIKING A UTILITY POLE KNOCKING DOWN. UNIT 1 CAME TO REST ON THE CURBED MEDIAN FACING N/B AND THE UTILITY POLE WAS KNOCKED DOWN BLOCK BOTH LANES OF W/B TRAFFIC ON GATEWAY DR. UPON OFFICERS ARRIVAL CPR HAD BEEN INITIATED BY BY-STANDARDS AND AN OFF DUTY PARAMEDIC. THE OPERATOR OF UNIT 1 WAS UNCONSCIOUS BUT IDENTIFIED BY AN EXPIRED WI DL FOUND IN HIS WALLET IN HIS JACKET POCKET ON THE DRIVERS SEAT. OPERATOR OF UNIT 1 WAS TRANSPORTED BY BDFD AND PRONOUNCED DECEASED AT THE HOSPITAL.



# DODGE COUNTY SHERIFF'S OFFICE

Dale J Schmidt Sheriff Scott Mittelstadt Chief Deputy

**FOR IMMEDIATE RELEASE**

Date: 02-19-2022

Sheriff Dale J. Schmidt

Office: 920-386-4115

[dschmidt@co.dodge.wi.us](mailto:dschmidt@co.dodge.wi.us)

## MOTOR VEHICLE CRASH / DEATH INVESTIGATION

On 02-18-22 at approximately 6:46 AM., a Dodge County Sheriff's Deputy found an unoccupied vehicle in a farm field by CTH DJ near Shady Lane, Township of Oak Grove. The vehicle sustained minor but disabling damage. Deputies attempted contact at the Hustisford residence of the 32 year old registered owner of the vehicle, but nobody was home.

At approximately 3:20 PM, date same, a resident approximately 2/3 mile away from the crash scene reported that there was an unresponsive male lying on the ground. Deputies and EMS responded to the scene but the male was pronounced dead by the Dodge County Medical Examiner. The deceased male is the registered owner of the vehicle involved in earlier crash.

Assisting at the scenes were: Juneau EMS and the Clyman/Lowell/Reeseville First Responders.

The crash remains under investigation by the Dodge County Sheriff's Office and the Dodge County Medical Examiner's Office.

Questions may be directed to Sheriff Dale J. Schmidt.

###

CDL0HDXVQQ  
22-05489

WISCONSIN MOTOR VEHICLE  
CRASH REPORT

DODGE COUNTY SHERIFFS OFFICE  
124 WEST STREET  
JUNEAU, WI 53039  
(920) 386-3726

CDL0HDXVQQ

Document Number Override		Primary Crash Document #	Agency Crash Number	Investigating Officer/Deputy <b>DEPUTY S. ANDERSON</b>	
Crash Date <b>02/17/2022</b>		Crash Time <b>11:30 PM</b>	Date Arrived <b>02/18/2022</b>	Time Arrived <b>08:02 AM</b>	
Date Notified <b>02/18/2022</b>		Time Notified <b>08:02 AM</b>	Total Units <b>01</b>	Total Injured <b>00</b>	Total Killed <b>01</b>
<input type="checkbox"/> On Emergency	<input type="checkbox"/> Hit and Run	<input type="checkbox"/> Lane Closure	<input type="checkbox"/> Work Zone	<input type="checkbox"/> Trailer or Towed	<input type="checkbox"/> Reporting Threshold
<input type="checkbox"/> Government Property	<input type="checkbox"/> Active School Zone	School Bus Related <b>NO</b>		Tags	
<input checked="" type="checkbox"/> Reportable		Crash Type <b>DT4000 (STANDARD CRASH)</b>		<input type="checkbox"/> Amended	<input type="checkbox"/> Secondary Crash

Description

<p>Diagram</p> 	<p>Reconstruction By <b>DODGE COUNTY SHERIFF</b></p>
	<p>Photos By <b>CROWELL / KNAUP</b></p>
	<p>Additional Information <b>FATAL CRASH SUPPLEMENT, MEASUREMENTS, PHOTOS, RECONSTRUCTION, DASH CAMERA VIDEO</b></p>

I, a sworn law enforcement officer, agree that I have not added any CJIS data in this report.

UNIT 1 TRAVELING SOUTH ON CTH DJ. UNIT 1 CROSSED THE CENTER ROADWAY LINE AND TRAVELED THROUGH THE NORTHBOUND TRAFFIC LANE AND ONTO THE LEFT/EAST SHOULDER/ UNIT 1 CAME BACK ONTO THE ROADWAY AND BEGAN A CLOCKWISE SPIN. UNIT 1 TRAVELED THROUGH THE NORTHBOUND LANE, THE SOUTHBOUND LANE AND OFF OF THE RIGHT/WEST SIDE OF THE ROADWAY, STRIKING A DITCH AND PLOWED FARM FIELD. UNIT 1 DRIVER WALKED AWAY FROM VEHICLE.

F4L0L6WDFQ  
22-2961

WISCONSIN MOTOR VEHICLE  
CRASH REPORT

WATERTOWN POLICE DEPARTMENT  
106 JONES STREET  
WATERTOWN, WI 53094  
(920) 261-6660

F4L0L6WDFQ

Document Number Override		Primary Crash Document #	Agency Crash Number	Investigating Officer/Deputy <b>OFFICER A. NELL</b>	
Crash Date <b>03/10/2022</b>		Crash Time <b>99:99</b>	Date Arrived <b>03/10/2022</b>	Time Arrived <b>04:08 AM</b>	
Date Notified <b>03/10/2022</b>		Time Notified <b>04:04 AM</b>	Total Units <b>01</b>	Total Injured <b>00</b>	Total Killed <b>01</b>
<input type="checkbox"/> On Emergency	<input type="checkbox"/> Hit and Run	<input checked="" type="checkbox"/> Lane Closure	<input type="checkbox"/> Work Zone	<input type="checkbox"/> Trailer or Towed	<input type="checkbox"/> Reporting Threshold
<input checked="" type="checkbox"/> Government Property	<input type="checkbox"/> Active School Zone	School Bus Related <b>NO</b>		Tags	
<input checked="" type="checkbox"/> Reportable	Crash Type <b>DT4000 (STANDARD CRASH)</b>		<input type="checkbox"/> Amended	<input type="checkbox"/> Secondary Crash	

Description

Diagram		Reconstruction By <b>DODGE COUNTY SHERIFF</b>
<p>The diagram shows a road with two overpasses: 'Highway 26 Overpass Southbound' and 'Highway 26 Overpass Northbound'. A vehicle labeled '01' is shown in the center lane, having crossed the center line into the southbound lane. The road is labeled 'Welsh Road' at the bottom. A north arrow is present in the top right corner of the diagram area.</p>		Photos By <b>WATERTOWN POLICE DEPARTMENT</b>
		Additional Information <b>MEASUREMENTS, PHOTOS, RECONSTRUCTION, DASH CAMERA VIDEO, BODY CAMERA VIDEO, CRASH SCENE VIDEO, FATAL CRASH SUPPLEMENT</b>

I, a sworn law enforcement officer, agree that I have not added any CJIS data in this report.

UNIT 1 WAS TRAVELING NORTHBOUND ON WELSH ROAD. UNIT 1 CROSSED THE CENTER LINE INTO THE SOUTHBOUND LANE. IT CONTINUED INTO THE WEST SIDE DITCH. UNIT 1 STRUCK A PILLAR FOR THE HIGHWAY 26 OVERPASS. UNIT 1 STRUCK A SECOND PILLAR FOR THE OVERPASS. UNIT 1 BEGAN TO SPIN AND THE SOLE OCCUPANT WAS EJECTED FROM THE VEHICLE.



# DODGE COUNTY SHERIFF'S OFFICE

Dale J Schmidt Sheriff Scott Mittelstadt Chief Deputy

**FOR IMMEDIATE RELEASE**

Date: 05-03-2022

Sheriff Dale J. Schmidt

Office: 920-386-4115

[dschmidt@co.dodge.wi.us](mailto:dschmidt@co.dodge.wi.us)

## UPDATED TO INCLUDE NAME

**Driver identified as: DANIEL R. LEWICKI 38 years old, from Fort Atkinson, WI**

## **FATAL MOTOR VEHICLE CRASH**

On 04-25-2022 at approximately 5:30 p.m., the Dodge County Sheriff's Office responded to a motor vehicle crash on STHY 60 east of St. Helena Road, in the township of Hustisford.

Initial investigation showed that a 38 year old male (from Fort Atkinson, WI) was operating a 2020 Dodge Ram pickup truck that was traveling west on STHY 60 near St. Helena Road. The Dodge traveled over the center roadway line, through the eastbound traffic lane, and onto the south shoulder where it began a clockwise spin. The Dodge struck a culvert, vaulted and overturned.

The male driver was extricated from the vehicle and transported to Watertown Hospital, but transferred by medical helicopter to UW Hospital in Madison, WI. On 04-28-2022 the male died while at UW Hospital.

Assisting at the crash scene were: Neosho Fire Department, Iron Ridge Fire Department, Hustisford Fire Department and First Responders, Watertown Paramedics, Mayville EMS, and Flight for Life helicopter.

The crash remains under investigation by the Dodge County Sheriff's Office and the Dodge County Medical Examiner.

Questions may be directed to Sheriff Dale J. Schmidt.

###



CDL0LZ428R  
22-13097

### WISCONSIN MOTOR VEHICLE CRASH REPORT

DODGE COUNTY SHERIFFS OFFICE  
124 WEST STREET  
JUNEAU, WI 53039  
(920) 386-3726

CDL0LZ428R

Document Number Override		Primary Crash Document #	Agency Crash Number	Investigating Officer/Deputy <b>DEPUTY D. TRITT</b>	
Crash Date <b>04/25/2022</b>		Crash Time <b>05:30 PM</b>	Date Arrived <b>04/25/2022</b>	Time Arrived <b>05:40 PM</b>	
Date Notified <b>04/25/2022</b>		Time Notified <b>05:31 PM</b>	Total Units <b>01</b>	Total Injured <b>00</b>	Total Killed <b>01</b>
<input type="checkbox"/> On Emergency	<input type="checkbox"/> Hit and Run	<input checked="" type="checkbox"/> Lane Closure	<input type="checkbox"/> Work Zone	<input type="checkbox"/> Trailer or Towed	<input type="checkbox"/> Reporting Threshold
<input type="checkbox"/> Government Property	<input type="checkbox"/> Active School Zone	School Bus Related <b>NO</b>		Tags	
<input checked="" type="checkbox"/> Reportable		Crash Type <b>DT4000 (STANDARD CRASH)</b>		<input type="checkbox"/> Amended	<input type="checkbox"/> Secondary Crash

#### Description

Diagram

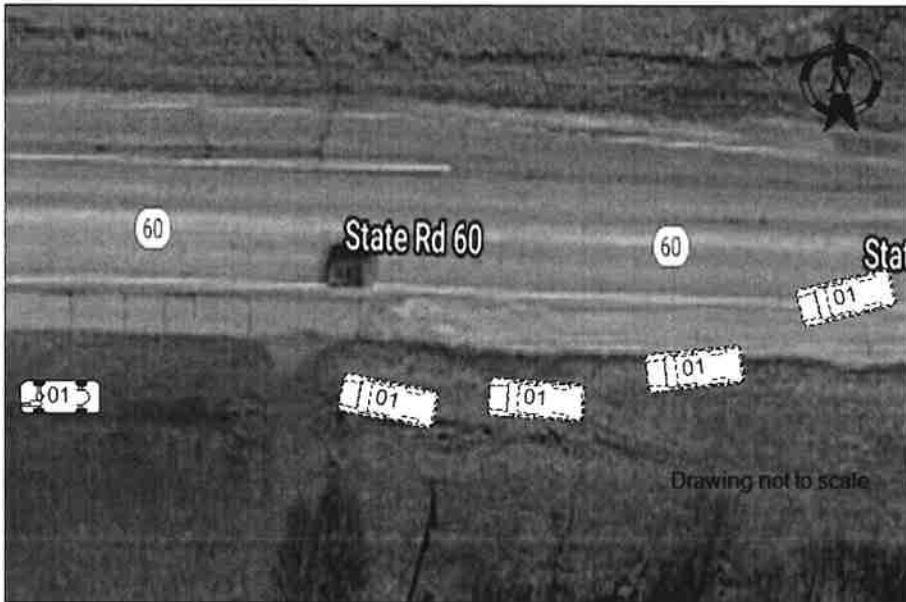

Reconstruction By

Photos By  
**PANSIER / CROWELL / TREDEAU**

Additional Information  
**ECM/EDR DOWNLOAD, FATAL CRASH SUPPLEMENT, MEASUREMENTS, PHOTOS, WITNESS STATEMENTS, DASH CAMERA VIDEO, BODY CAMERA VIDEO**

I, a sworn law enforcement officer, agree that I have not added any CJIS data in this report.

UNIT 1 WAS WESTBOUND ON STATE HIGHWAY 60. UNIT 1 CROSSED THE CENTERLINE AND RAN OFF THE ROADWAY TO THE LEFT. UNIT 1 ENTERED THE DITCH AND STRUCK A CULVERT. UNIT 1 ROLLED OVER THE FRONT END AND CAME TO A REST ON THE ROOF FACING IN AN EASTERLY DIRECTION.



# DODGE COUNTY SHERIFF'S OFFICE

Dale J Schmidt Sheriff Scott Mittelstadt Chief Deputy

**FOR IMMEDIATE RELEASE**

Date: June 28, 2022

Sheriff Dale J. Schmidt

Office: 920-386-4115

[dschmidt@co.dodge.wi.us](mailto:dschmidt@co.dodge.wi.us)

## FATAL MOTOR VEHICLE CRASH

On 06-28-2022 at approximately 2:05 p.m., the Dodge County Sheriff's Office responded to a motor vehicle crash on County Road S at County Road WS, in the township of Hubbard.

Initial investigation showed that a 67 year old male (from Iron Ridge, WI) was operating a 1999 Kenworth dump truck that was traveling west on County Road S approaching County Road WS. The dump truck failed to stop at the stop sign, crossed both lanes of County Road WS, entered a driveway, crossed over railroad tracks, vaulted and overturned.

The male driver and only occupant of the vehicle was pronounced dead on scene by the Dodge County Medical Examiner.

Assisting at the crash scene were: Iron Ridge Fire Department, Neosho Fire Department, Hustisford Fire Department, Iron Ridge First Responders, Horicon EMS, Dodge County Sheriff's Office, Wisconsin State Patrol, Wisconsin DNR, Iron Ridge Police Department, DCERT and the Dodge County Medical Examiner's Office.

The crash remains under investigation by the Dodge County Sheriff's Office and the Dodge County Medical Examiner.

Questions may be directed to Sheriff Dale J. Schmidt.

###

CDL0MRSSGV  
22-20743

WISCONSIN MOTOR VEHICLE  
CRASH REPORT

DODGE COUNTY SHERIFFS OFFICE  
124 WEST STREET  
JUNEAU, WI 53039  
(920) 386-3726

CDL0MRSSGV

Document Number Override		Primary Crash Document #		Agency Crash Number		Investigating Officer/Deputy <b>DEPUTY K. HARVANCIK</b>		
Crash Date <b>06/28/2022</b>		Crash Time <b>12:50 PM</b>		Date Arrived <b>06/28/2022</b>		Time Arrived <b>01:11 PM</b>		
Date Notified <b>06/28/2022</b>		Time Notified <b>01:01 PM</b>		Total Units <b>01</b>		Total Injured <b>00</b>	Total Killed <b>01</b>	
<input type="checkbox"/> On Emergency	<input type="checkbox"/> Hit and Run	<input checked="" type="checkbox"/> Lane Closure	<input type="checkbox"/> Work Zone		<input type="checkbox"/> Trailer or Towed		<input checked="" type="checkbox"/> Reporting Threshold	
<input type="checkbox"/> Government Property		<input type="checkbox"/> Active School Zone		School Bus Related <b>NO</b>		Tags		
<input checked="" type="checkbox"/> Reportable		Crash Type <b>DT4000 (STANDARD CRASH)</b>				<input type="checkbox"/> Amended		<input type="checkbox"/> Secondary Crash

Description

Diagram	Reconstruction By
	Photos By <b>KRUEGER 127 / TREDEAU 227</b>
	Additional Information <b>CMV INSPECTION, MEASUREMENTS, PHOTOS, WITNESS STATEMENTS, DASH CAMERA VIDEO, BODY CAMERA VIDEO, FATAL CRASH SUPPLEMENT</b>

I, a sworn law enforcement officer, agree that I have not added any CJIS data in this report.

UNIT #1 W/B ON CTH S, APPROACHING T INTERSECTION AND STOP SIGN WITH CTH WS. UNIT #1 FAILED TO STOP FOR STOP SIGN, CROSSED ROADWAY AND ENTERED DRIVEWAY. UNIT #1 BECAME AIRBORN UPON CROSSING PRIVATE RAILROAD CROSSING, LANDING AND THEN ENTERED A WOODED AREA WHERE IT STRUCK SEVERAL TREES AND OVERTURNED.