

# Anatomy of Dodge County A Traffic Safety Summary

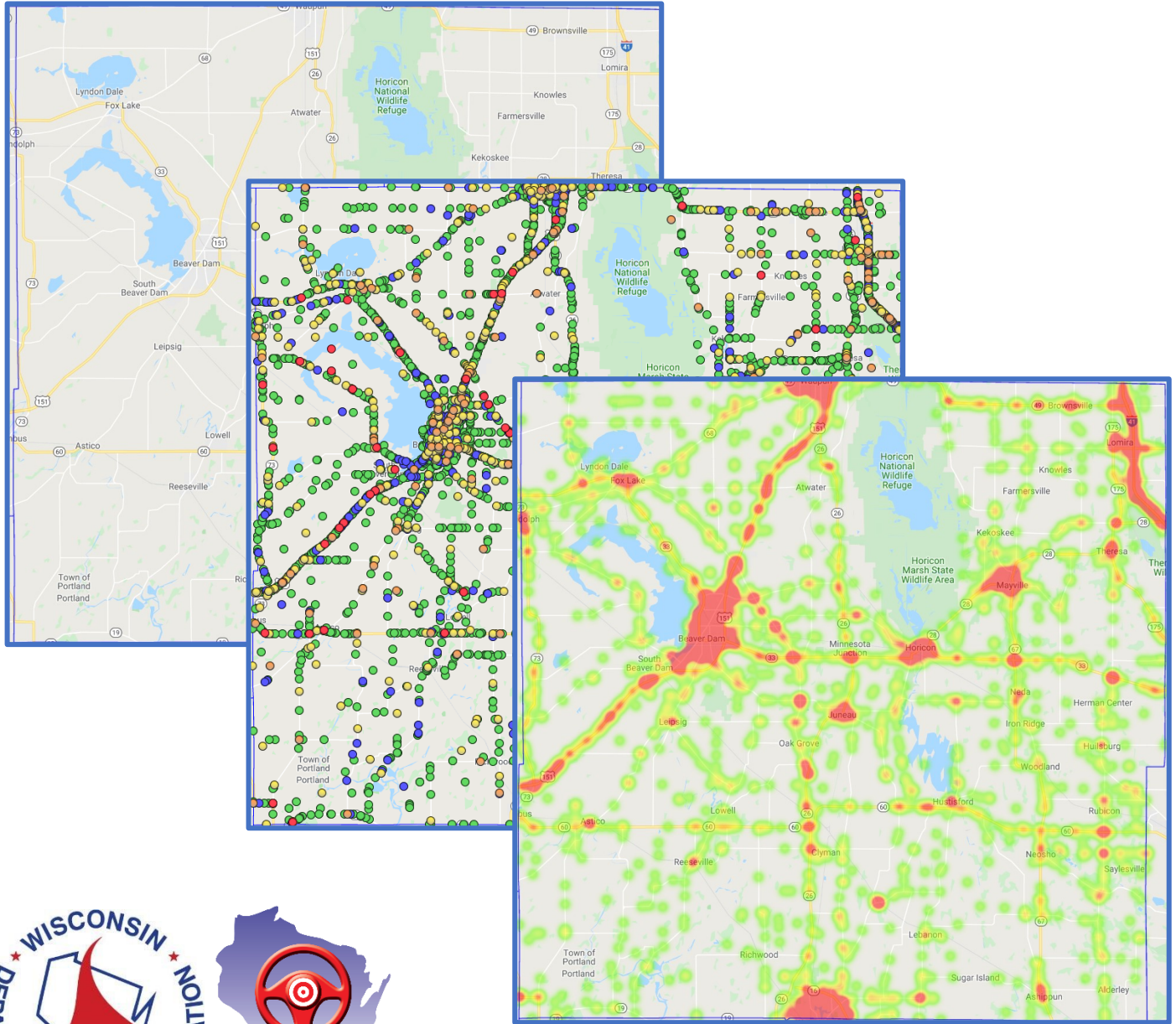

**Did you know...**

one individual is killed or injured in a crash in  
Dodge County everyday?

January 2020

# Table of Contents

|                                   |          |
|-----------------------------------|----------|
| <b>I. Crash Trends</b>            | <b>1</b> |
| Commuting Flows                   | 3        |
| <b>II. Transportation Safety</b>  | <b>4</b> |
| Alcohol and Drug-Impaired Driving | 4        |
| Distracted Driving                | 5        |
| Occupant Protection               | 5        |
| Bicyclist and Pedestrian Safety   | 6        |
| Motorcycle Safety                 | 6        |
| Teens and Older Drivers           | 7        |
| Lane Departure Crashes            | 8        |
| Speeding                          | 8        |
| <b>III. Appendix</b>              | <b>9</b> |
| Urbanization                      | 9        |
| Vehicle Miles of Travel (VMT)     | 9        |
| Grants                            | 9        |
| Health Impacts and Medical Costs  | 13       |
| Injury-to-Fatality Ratio          | 13       |

This document was created by the Division of State Patrol Bureau of Transportation Safety and Technical Services (BOTSTS). The data is based on a five-year (2014-2018) trend, while suspected drug or alcohol impairment and distracted driving is based on a two-year (2017-2018) trend. The intention of this document is to assist Traffic Safety Commissions to examine their own transportation safety issues within their respective county.

For further data, email BOTSTS at [CrashDataAnalysis@dot.wi.gov](mailto:CrashDataAnalysis@dot.wi.gov).

Cover page (left to right): County map, five-year (2014-2018) trends of all crashes, heat map of crashes

# Crash Trends

Per year in Dodge County, an average of



**2,228** drivers are involved in a crash



**502** people are injured



**13** people are killed

## While



**November** has the highest number of crashes



**June** has the highest number of injury and fatal crashes



**7 out of 10** injured or killed people are Dodge County residents



**19 out of 20** injured or killed people are Wisconsin residents

## Where



**5 out of 10** fatal and injury crashes occur on a county or state road

## When



**3pm-4pm** is the peak time for injury and fatal crashes

## Hotspots of all crashes (2014-2018)

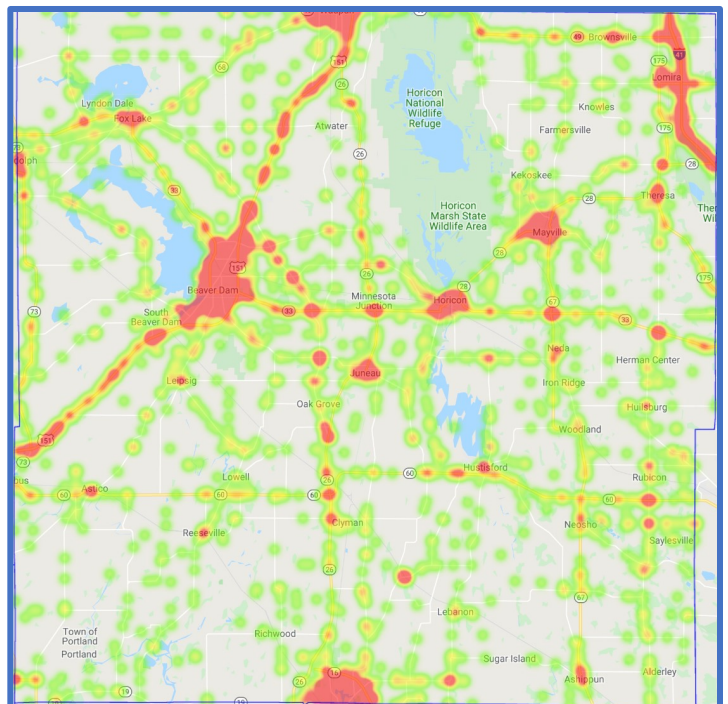

Source: TOPS Lab Community Maps.

Explore this tool [here](#).

On an average year in Dodge County, injury and fatal crashes occur somewhat consistently over the weekday while **Friday** has the **most crashes**.

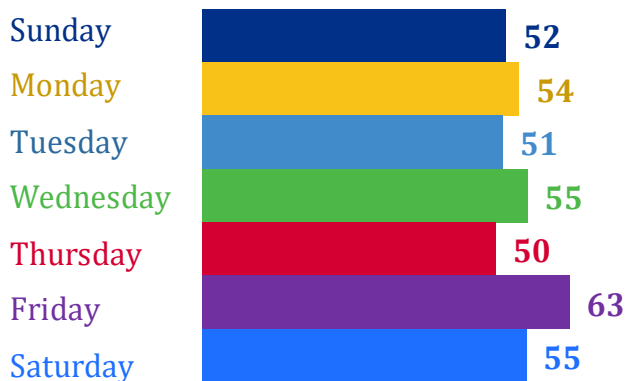

In addition, over a 24-hour period, injury and fatal crashes occur **most frequently** between **3pm-4pm**, peaking at **32** crashes in total throughout the year.

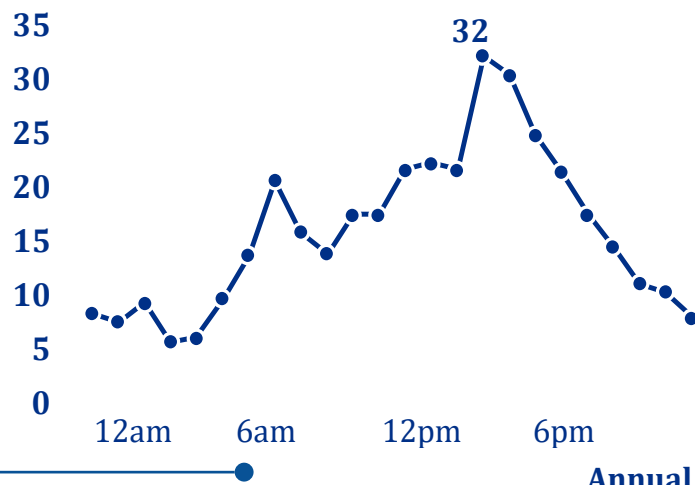

Over the past 5 years, fatal and injury crashes have **varied** while property damage crashes have **increased**.

| Year            | 2014         | 2015         | 2016         | 2017         | 2018         | Trends    |
|-----------------|--------------|--------------|--------------|--------------|--------------|-----------|
| Fatal           | 15           | 11           | 12           | 18           | 7            | ■ ■ ■ ■ ■ |
| Injury          | 368          | 348          | 404          | 329          | 353          | ■ ■ ■ ■ ■ |
| Property Damage | 1,142        | 1,155        | 1,200        | 1,234        | 1,396        | ■ ■ ■ ■ ■ |
| <b>Total</b>    | <b>1,525</b> | <b>1,514</b> | <b>1,616</b> | <b>1,581</b> | <b>1,756</b> | ■ ■ ■ ■ ■ |

Crashes on state, U.S., and interstate roads are disproportionately represented in injury and fatal crashes. On roads with **higher posted speed limits**, there's a higher risk for a **severe injury or fatality** if a crash were to occur.

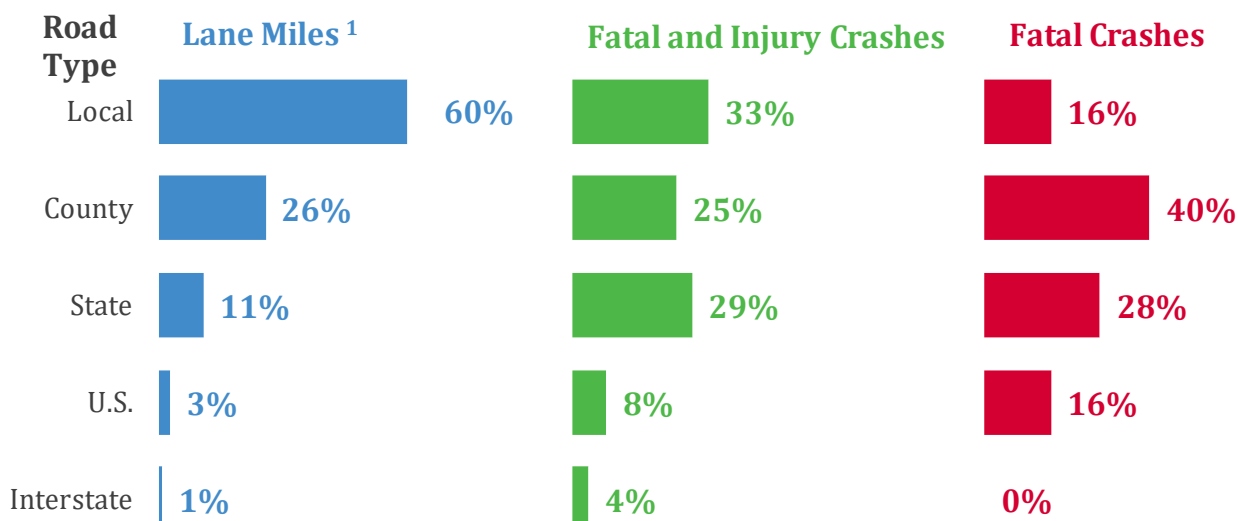

<sup>1</sup> Wisconsin Department of Transportation. Received from K. Spencer. Dec. 3, 2019.

# Commuting Flows

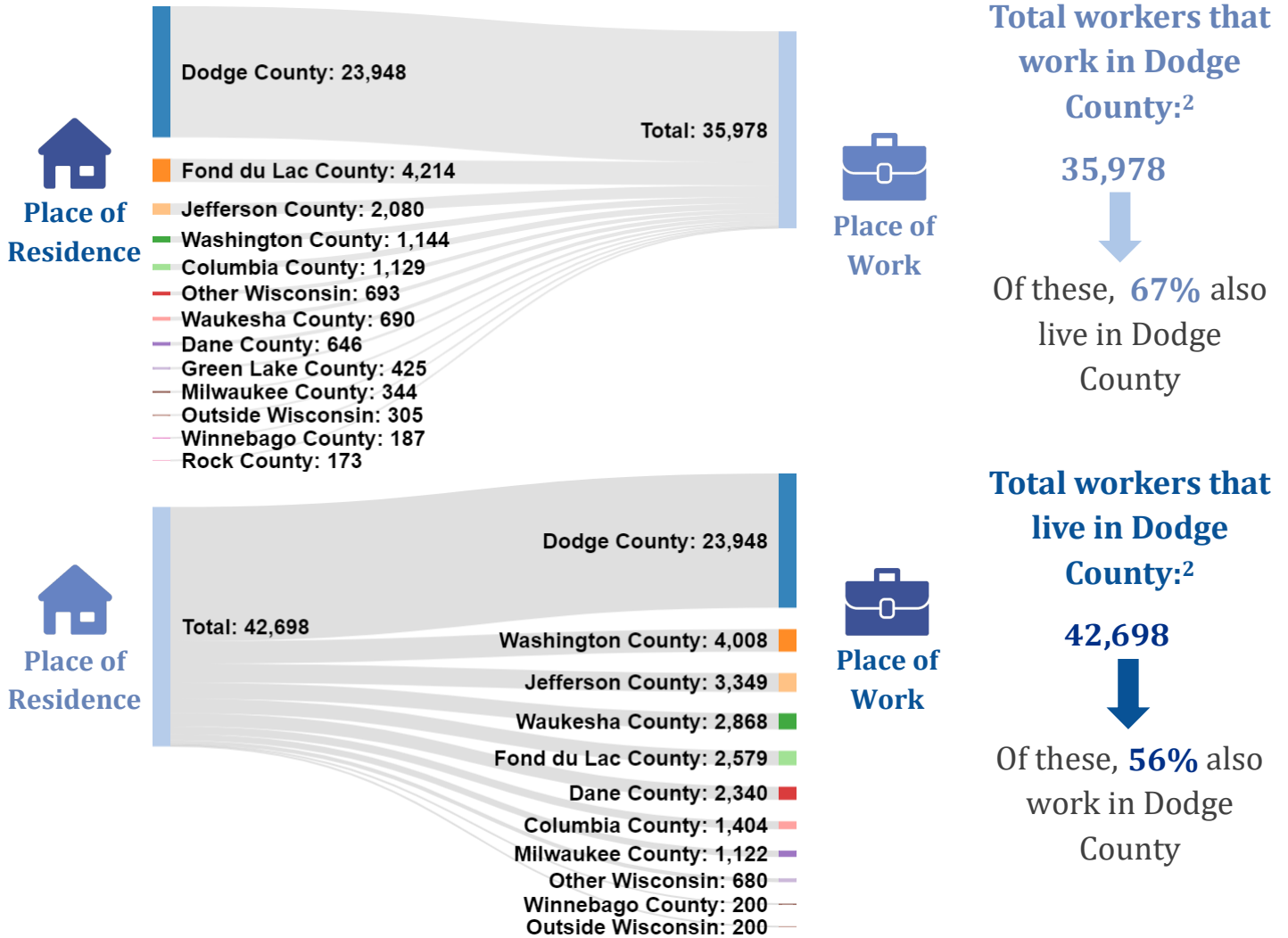

Locals are **more likely** to be involved in a crash in Dodge County as opposed to visitors. **70%** of occupants injured or

killed in a crash in Dodge County also live in Dodge County.

**Injured or Killed Occupants live in County of crash**

## Dodge County Crashes

## Crashes in each Wisconsin County

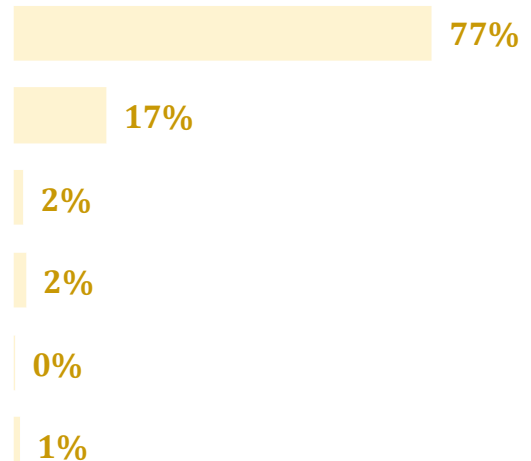
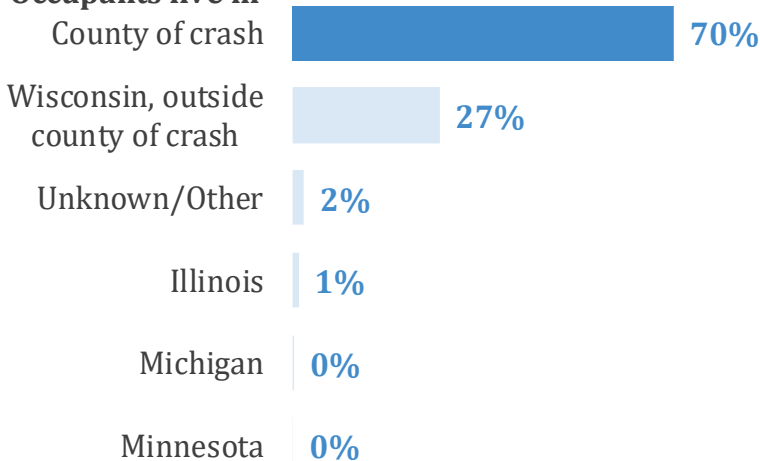

<sup>2</sup> United States Census Bureau. 2011-2015 5-Year American Community Survey Commuting Flows. <https://www.census.gov/data/tables/2015/demo/metro-micro/commuting-flows-2015.html> Accessed Oct. 11, 2019.

# Transportation Safety

## Alcohol and Drug-Impaired Driving

In Dodge County, **70** people are injured or killed in a crash involving a driver believed to be impaired by drugs or alcohol, in an average year.

That is **50%** of all persons killed in a crash. Statewide, this is 33% of all persons killed.



While **75%** of drivers believed to be impaired by drugs or alcohol are **male**.

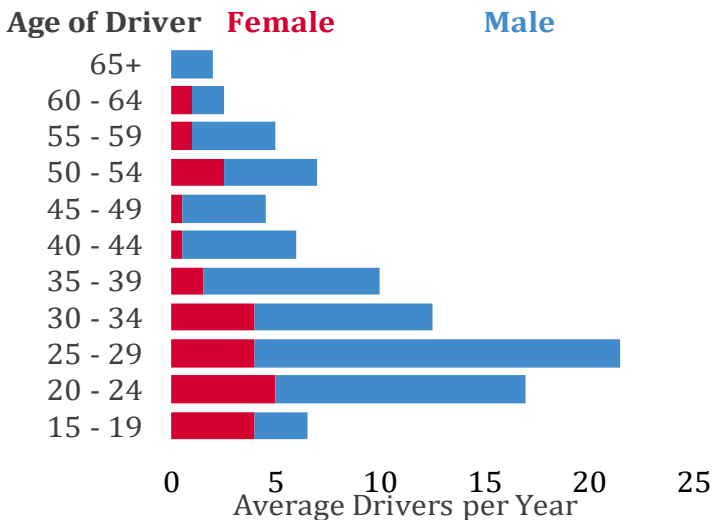

## Hotspots of alcohol and drug-related crashes with an injury or fatality

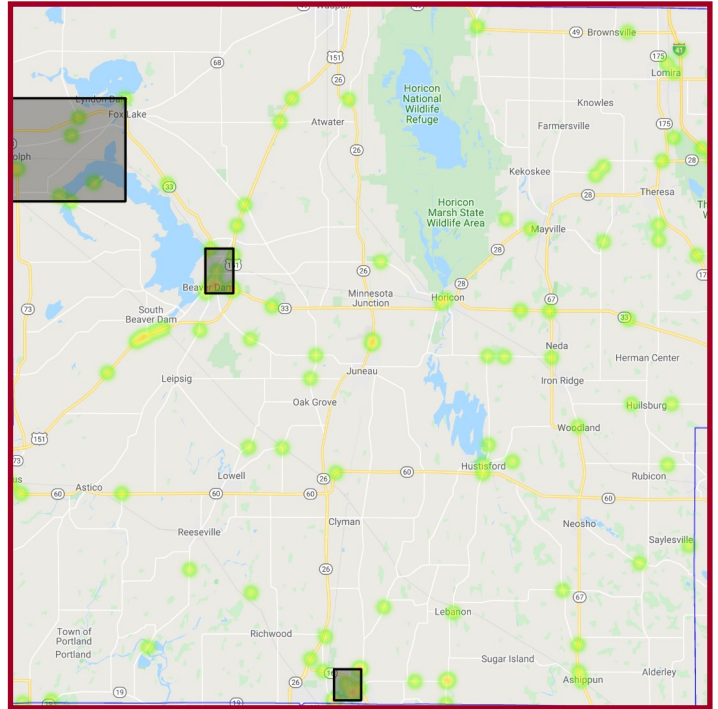

### Top 3 Areas:

1. Fox Lake
2. Beaver Dam
3. Watertown

# Distracted Driving

In Dodge County, a driver being distracted is listed as a contributing factor in **24%** of

injury and fatal crashes. Statewide, this is 22% of injury and fatal crashes.

Below shows the **breakdown** of the factors in these distracted driving crashes.

## Top factors a driver was distracted were

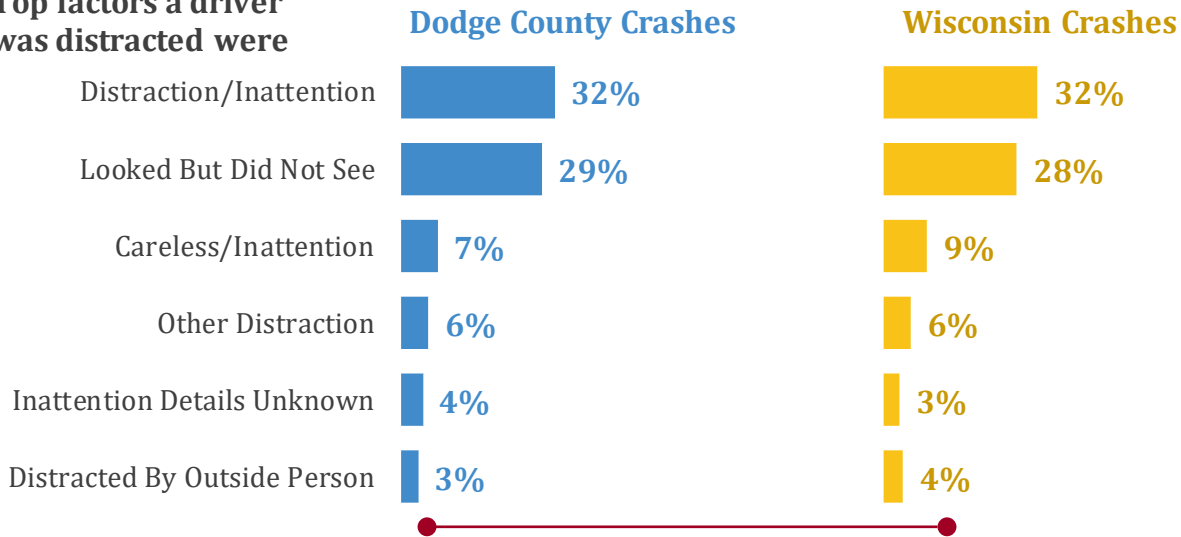

# Occupant Protection

Statewide **seatbelt usage** has been **increasing** over the past two decades. This past year experienced a usage rate of **90.2%**, which is based on an annual seatbelt survey.

Statewide **seatbelt use rate** reached an all time **high** in 2019.

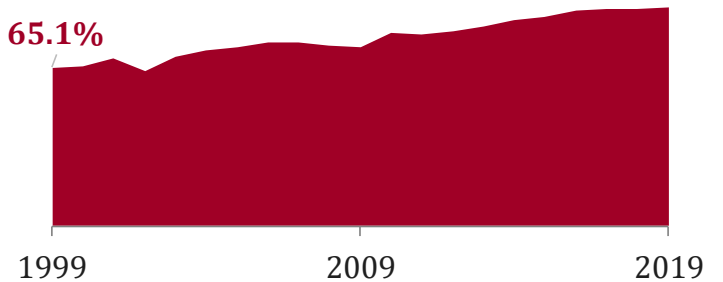

Occupants **not wearing a seatbelt** are **more likely** to suffer a serious injury or fatality. Of the total statewide occupant fatalities, **1 out of 3** were not wearing a seatbelt.

People in your community can conduct their own seatbelt survey via the 'Local Seatbelt Survey' in the app store. 

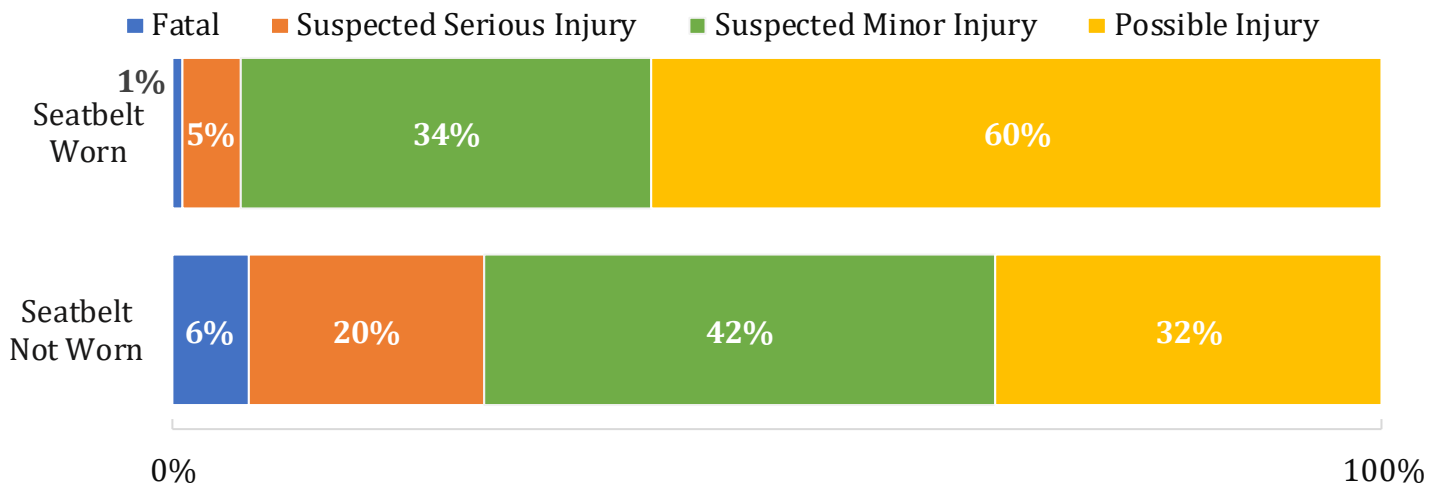

# Bicyclist and Pedestrian Safety

In the last 5 years in Dodge County, **39** cyclists and **45** pedestrians were killed or injured.

## Locations of injury and fatal bicycle crashes

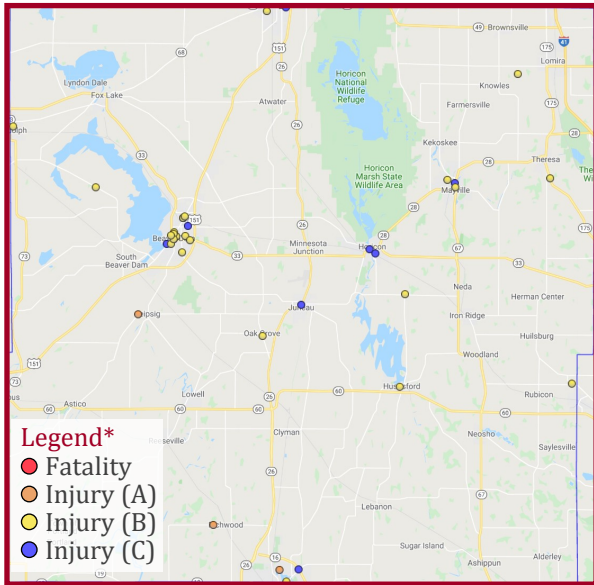

## Locations of injury and fatal pedestrian crashes

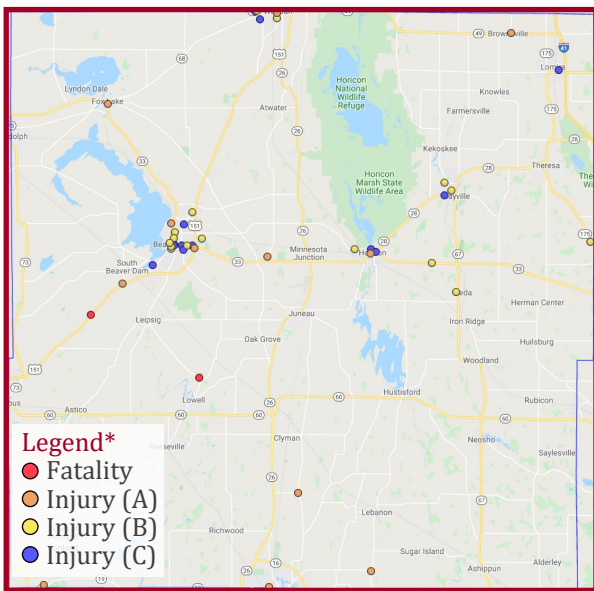

A bike or pedestrian crash is more likely to happen in an urban area, however, a fatal or

serious injury crash is more likely to occur in a rural area due to higher speeds.

# Motorcycle Safety

In the last 5 years in Dodge County, **160** motorcyclists were killed or injured.

Of these, **38%** were not wearing a helmet.



The type of helmet and other safety equipment worn, such as protective gear and gloves, can also impact the type of injury sustained.

## Hotspots of injury and fatal motorcycle crashes

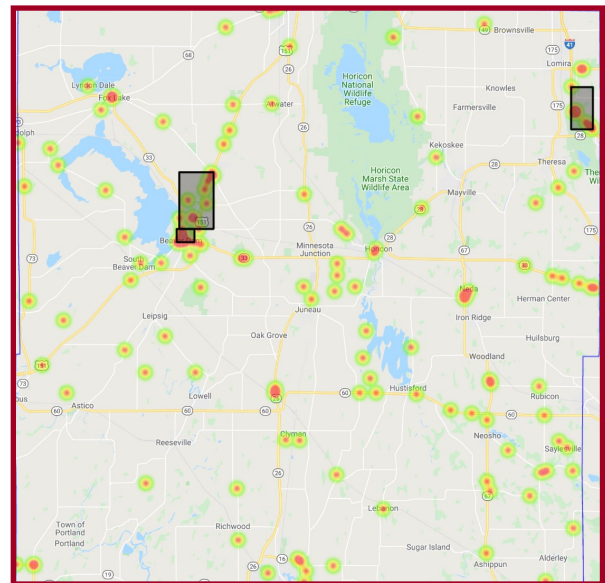

### Top 3 Areas:

1. Beaver Dam (citywide)
2. Beaver Dam (U.S. 151/N Song St.)
3. Lomira (I.H. 41)

\*Legend: Injury (A) = Suspected Serious Injury    Injury (B) = Suspected Minor Injury    Injury (C) = Possible Injury



# Teen and Older Drivers

In Dodge County, **teen or older drivers** make up **22%** of drivers involved in a fatal or injury crash. Statewide, this is 21% of drivers in fatal and injury crashes.

Breaking this down,

**teen drivers** make up **11%** of drivers involved in a crash and make up **5%** of licensed drivers and

**older drivers** make up **11%** of drivers involved a crash and make up **20%** of licensed drivers.

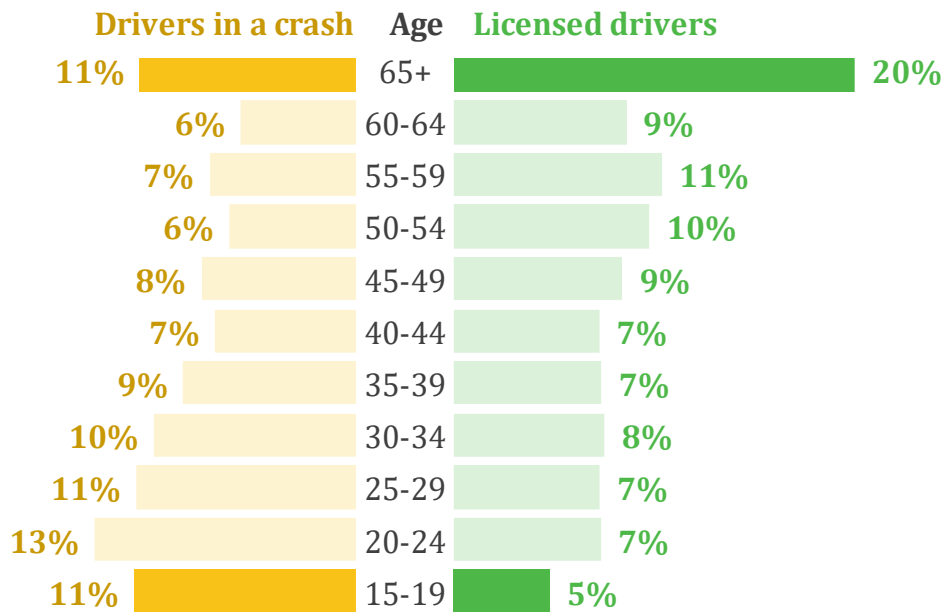

## Hotspots of injury and fatal crashes involving a teen driver

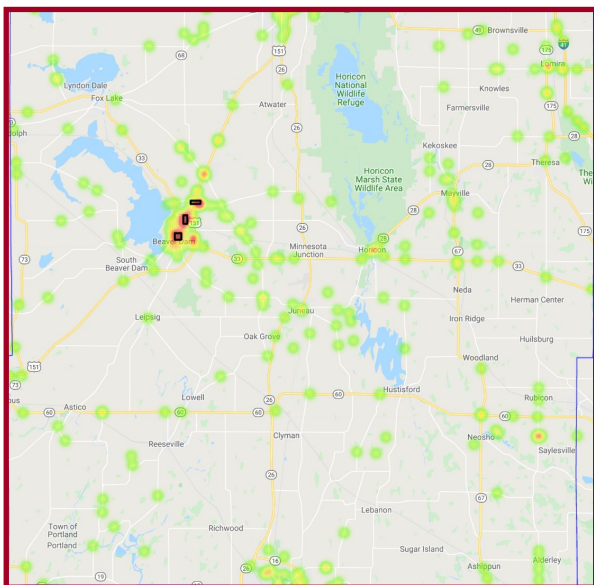

- Top 3 Areas:**
1. Beaver Dam (downtown)
  2. Beaver Dam (N Spring St.)
  3. Beaver Dam (Gateway Dr.)

## Hotspots of injury and fatal crashes involving an older driver

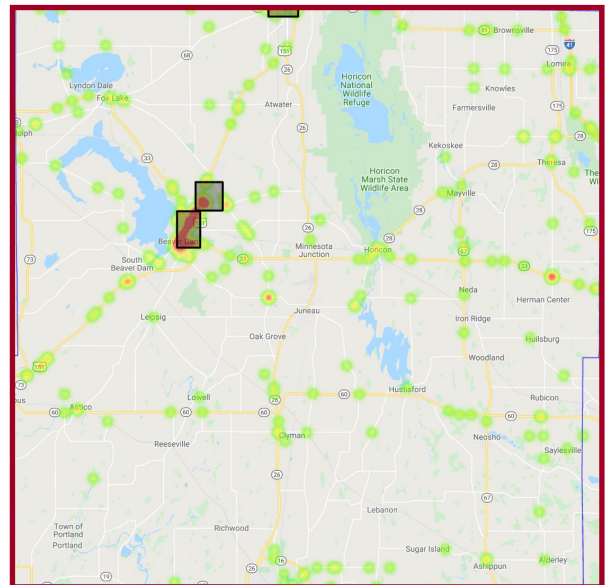

- Top 3 Areas:**
1. Beaver Dam (downtown)
  2. Beaver Dam (Gateway Dr.)
  3. Waupun

# Lane Departure Crashes

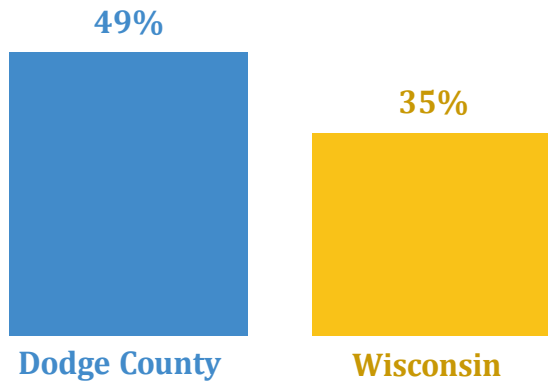

**More** lane departure crashes occur in Dodge County, out of total injury and fatal crashes, compared to the state. **Colliding** with a **Ditch/Culvert** was the most frequent 'first harmful event.'

A **lane departure crash** is defined as when the driver crosses the centerline, edge line, or leaves the roadway and then usually colliding with another vehicle or an object, such as a guardrail or a tree.

Below shows the **breakdown** of the 'first harmful event' in these lane departure crashes.

The cause of a lane departure crash could be a mixture of factors – speeding, being impaired by alcohol, or feeling tired.

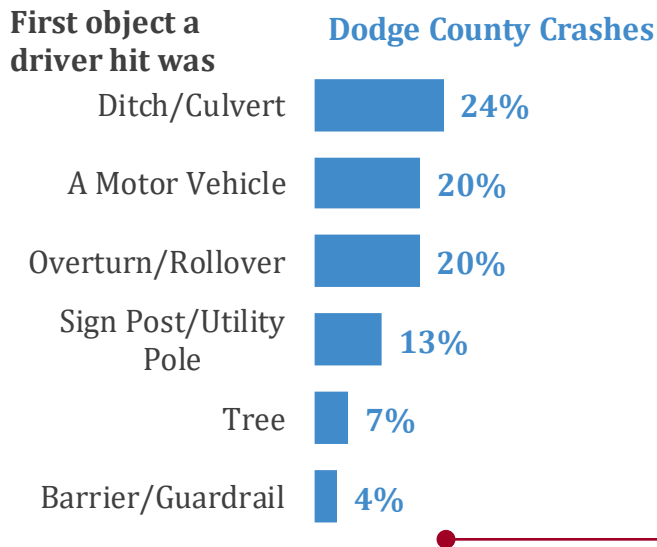

## Wisconsin Crashes

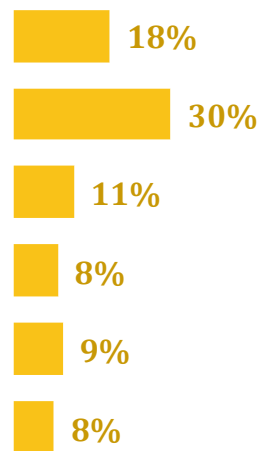

# Speeding

**2 out of 5** of all crashes where **speed** is a factor involves **a young driver**.

Speeding includes both **exceeding the speed limit** and **driving too fast for conditions**. Speeding has a compounded affect in a crash; decreasing speed can reduce the crash risk, reduce injury severity, and make it possible to control the vehicle if an event were to occur.

Of all fatal and injury crashes, **22%** involved speed as a contributing factor resulting in **105** fatalities and injuries. Statewide, this is 19% of fatal and injury crashes.

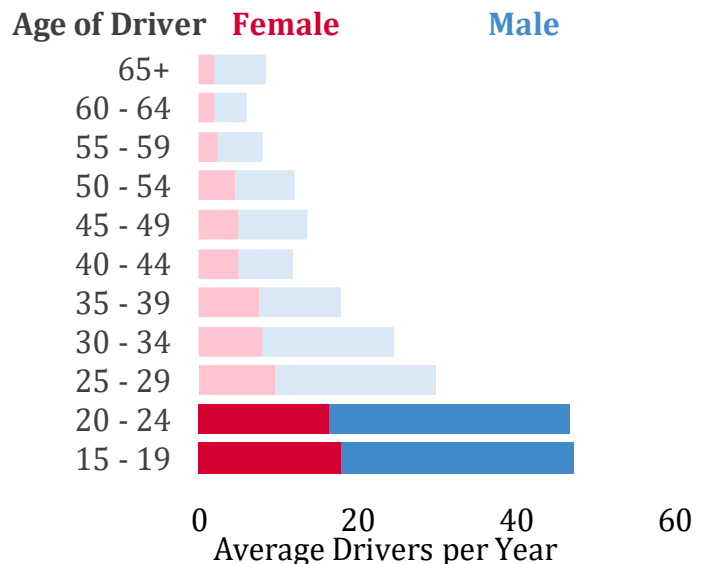

# Appendix

## Urbanization

Dodge County contains the Beaver Dam urban cluster. Dodge County is adjacent to the Milwaukee-Waukesha-West Allis, Madison, and Fond du Lac metropolitan areas and the Watertown-Fort Atkinson urban cluster.

## Vehicle Miles of Travel (VMT)<sup>3</sup>

VMT is a measure of the total amount of and distance of vehicle travel in a year.

In Dodge County, the 2018 VMT was 1,085,644,685 miles with a crash rate of 33 injury and fatal crashes per 100 million VMT, lower than the state's rate of 46 crashes.

### A crash rate\* of

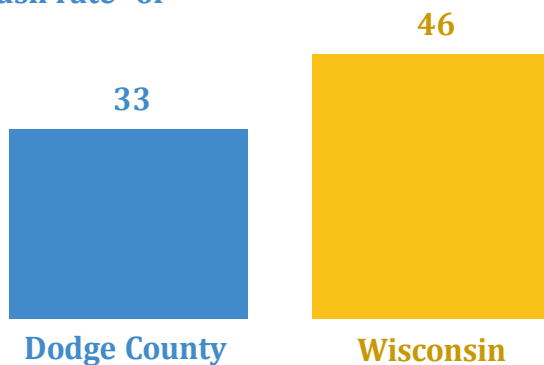

\*Crash rate as measured by total injury and fatal crashes per 1 million vehicles miles traveled in 2018

## Grants

The State Patrol Bureau of Transportation Safety and Technical Services (BOTSTS) administers federally funded overtime traffic safety grants to local law enforcement agencies each year.

The overtime grants are offered to agencies using a data driven targeting process. The targeting process includes a review of crash data from previous years to determine what areas have a traffic safety problem. The process is used to determine locations of concern in the areas of impaired driving, speeding, and unbelted vehicle occupants. If an agency participates in our national mobilizations, the agency may also receive one or more equipment grants, as determined in several annual drawings.

BOTSTS also provides grants to agencies that are not targeted but are part of a task force in their area. A task force is a group of law enforcement agencies working together to plan high visibility enforcement in their communities. Task forces can operate in their individual communities but only on the same day and at the same time as the group. They can also concentrate on one agency's community during a deployment.

<sup>3</sup> Wisconsin Department of Transportation. "2018 Vehicles Miles of Travel (VMT) by County." Accessed October 10, 2019. <https://wisconsindot.gov/Documents/projects/data-plan/veh-miles/vmt2018.pdf>

Below are **agency mobilizations** and **grants** that were recently awarded to Dodge County agencies.

Participate  Did not participate

| Mobilization Campaign                                | Dodge                               | Beaver                              | Beaver                   | Brownsville                         | Emmet                    | Fox Lake                            | Fox Lake                 | Hartford                 |
|--|-------------------------------------|-------------------------------------|--------------------------|-------------------------------------|--------------------------|-------------------------------------|--------------------------|--------------------------|
|  | County<br>SO                        | Dam PD                              | Dam<br>Town PD           | PD                                  | Town PD                  | PD                                  | Town PD                  | PD                       |
| 2017 Drive Sober or Get Pulled Over- Winter Holidays | <input type="checkbox"/>            | <input type="checkbox"/>            | <input type="checkbox"/> | <input checked="" type="checkbox"/> | <input type="checkbox"/> | <input type="checkbox"/>            | <input type="checkbox"/> | <input type="checkbox"/> |
| 2018 Click It or Ticket                              | <input type="checkbox"/>            | <input type="checkbox"/>            | <input type="checkbox"/> | <input checked="" type="checkbox"/> | <input type="checkbox"/> | <input type="checkbox"/>            | <input type="checkbox"/> | <input type="checkbox"/> |
| 2018 Drive Sober or Get Pulled Over – Labor Day      | <input type="checkbox"/>            | <input type="checkbox"/>            | <input type="checkbox"/> | <input checked="" type="checkbox"/> | <input type="checkbox"/> | <input checked="" type="checkbox"/> | <input type="checkbox"/> | <input type="checkbox"/> |
| 2018 Drive Sober or Get Pulled Over- Winter Holidays | <input checked="" type="checkbox"/> | <input type="checkbox"/>            | <input type="checkbox"/> | <input checked="" type="checkbox"/> | <input type="checkbox"/> | <input type="checkbox"/>            | <input type="checkbox"/> | <input type="checkbox"/> |
| 2019 Click It or Ticket                              | <input type="checkbox"/>            | <input checked="" type="checkbox"/> | <input type="checkbox"/> | <input checked="" type="checkbox"/> | <input type="checkbox"/> | <input type="checkbox"/>            | <input type="checkbox"/> | <input type="checkbox"/> |
| 2019 Drive Sober or Get Pulled Over – Labor Day      | <input checked="" type="checkbox"/> | <input type="checkbox"/>            | <input type="checkbox"/> | <input checked="" type="checkbox"/> | <input type="checkbox"/> | <input type="checkbox"/>            | <input type="checkbox"/> | <input type="checkbox"/> |
| 2018 Equipment Grant                                 | <input type="checkbox"/>            | <input type="checkbox"/>            | <input type="checkbox"/> | <input type="checkbox"/>            | <input type="checkbox"/> | <input type="checkbox"/>            | <input type="checkbox"/> | <input type="checkbox"/> |
| 2019 Equipment Grant                                 | <input type="checkbox"/>            | <input type="checkbox"/>            | <input type="checkbox"/> | <input type="checkbox"/>            | <input type="checkbox"/> | <input type="checkbox"/>            | <input type="checkbox"/> | <input type="checkbox"/> |

**2019 Task Force Participation**

Impaired Driving

Speed Enforcement

Dodge  
County

Occupant Protection

Dodge  
County

**2019 Grant Funded Amount for a Task Force**

Fond du Lac County Speed Enforcement Taskforce \$69,995

Dodge County Speed Enforcement Taskforce \$15,000

Dodge County Occupant Protection Taskforce \$38,500

Abbreviations: DPS = Department of Public Safety, PD = Police Department, SO = Sheriff's Office

■ Participate □ Did not participate

|  | Horicon PD | Hustisford PD | Iron Ridge PD | Juneau PD | Lomira PD | Lowell PD | Mayville PD |
|--|------------|---------------|---------------|-----------|-----------|-----------|-------------|
| <b>Mobilization Campaign</b>                         |            |               |               |           |           |           |             |
| 2017 Drive Sober or Get Pulled Over- Winter Holidays | ■          | □             | □             | ■         | □         | □         | □           |
| 2018 Click It or Ticket                              | ■          | □             | □             | ■         | ■         | □         | ■           |
| 2018 Drive Sober or Get Pulled Over – Labor Day      | ■          | □             | □             | ■         | ■         | □         | □           |
| 2018 Drive Sober or Get Pulled Over- Winter Holidays | ■          | □             | □             | ■         | ■         | □         | □           |
| 2019 Click It or Ticket                              | ■          | □             | □             | ■         | ■         | □         | ■           |
| 2019 Drive Sober or Get Pulled Over – Labor Day      | ■          | □             | □             | ■         | ■         | □         | ■           |
| 2018 Equipment Grant                                 | ■          | □             | □             | □         | □         | □         | ■           |
| 2019 Equipment Grant                                 | □          | □             | □             | □         | □         | □         | □           |

**2019 Task Force Participation**

|                     |              |  |              |              |              |              |
|---------------------|--------------|--|--------------|--------------|--------------|--------------|
| Impaired Driving    |              |  |              |              |              |              |
| Speed Enforcement   | Dodge County |  | Dodge County | Dodge County | Dodge County | Dodge County |
| Occupant Protection | Dodge County |  | Dodge County | Dodge County | Dodge County | Dodge County |

**2019 Grant Funded Amount for a Task Force**

|  |          |
|--|----------|
| Fond du Lac County Speed Enforcement Taskforce | \$69,995 |
| Dodge County Speed Enforcement Taskforce       | \$15,000 |
| Dodge County Occupant Protection Taskforce     | \$38,500 |

Abbreviations: DPS = Department of Public Safety, PD = Police Department, SO = Sheriff's Office

■ Participate □ Did not participate

| <b>Mobilization Campaign</b>                         | <b>Neosho/Ashippun /Rubicon PD</b>  | <b>Randolph PD</b>                  | <b>Reeseville PD</b>     | <b>Theresa PD</b>                   | <b>Watertown PD</b>                 | <b>Waupun PD</b>                    |
|--|-------------------------------------|-------------------------------------|--------------------------|-------------------------------------|-------------------------------------|-------------------------------------|
| 2017 Drive Sober or Get Pulled Over- Winter Holidays | <input type="checkbox"/>            | <input type="checkbox"/>            | <input type="checkbox"/> | <input type="checkbox"/>            | <input checked="" type="checkbox"/> | <input type="checkbox"/>            |
| 2018 Click It or Ticket                              | <input type="checkbox"/>            | <input checked="" type="checkbox"/> | <input type="checkbox"/> | <input checked="" type="checkbox"/> | <input checked="" type="checkbox"/> | <input checked="" type="checkbox"/> |
| 2018 Drive Sober or Get Pulled Over – Labor Day      | <input type="checkbox"/>            | <input type="checkbox"/>            | <input type="checkbox"/> | <input type="checkbox"/>            | <input checked="" type="checkbox"/> | <input checked="" type="checkbox"/> |
| 2018 Drive Sober or Get Pulled Over- Winter Holidays | <input type="checkbox"/>            | <input checked="" type="checkbox"/> | <input type="checkbox"/> | <input type="checkbox"/>            | <input checked="" type="checkbox"/> | <input checked="" type="checkbox"/> |
| 2019 Click It or Ticket                              | <input checked="" type="checkbox"/> | <input checked="" type="checkbox"/> | <input type="checkbox"/> | <input type="checkbox"/>            | <input checked="" type="checkbox"/> | <input checked="" type="checkbox"/> |
| 2019 Drive Sober or Get Pulled Over – Labor Day      | <input type="checkbox"/>            | <input checked="" type="checkbox"/> | <input type="checkbox"/> | <input type="checkbox"/>            | <input checked="" type="checkbox"/> | <input checked="" type="checkbox"/> |
| 2018 Equipment Grant                                 | <input type="checkbox"/>            | <input checked="" type="checkbox"/> | <input type="checkbox"/> | <input type="checkbox"/>            | <input type="checkbox"/>            | <input checked="" type="checkbox"/> |
| 2019 Equipment Grant                                 | <input type="checkbox"/>            | <input type="checkbox"/>            | <input type="checkbox"/> | <input type="checkbox"/>            | <input type="checkbox"/>            | <input type="checkbox"/>            |

**2019 Task Force Participation**

|                     |  |  |  |  |              |                    |
|---------------------|--|--|--|--|--------------|--------------------|
| Impaired Driving    |  |  |  |  |              |                    |
| Speed Enforcement   |  |  |  |  | Dodge County | Fond du Lac County |
| Occupant Protection |  |  |  |  | Dodge County |                    |

**2019 Grant Funded Amount for a Task Force**

|  |          |
|--|----------|
| Fond du Lac County Speed Enforcement Taskforce | \$69,995 |
| Dodge County Speed Enforcement Taskforce       | \$15,000 |
| Dodge County Occupant Protection Taskforce     | \$38,500 |

Abbreviations: DPS = Department of Public Safety, PD = Police Department, SO = Sheriff's Office

# Health Impacts and Medical Costs

Compared to Wisconsin, **fewer** people are in a crash in Dodge County (per 1,000 residents)<sup>4</sup>

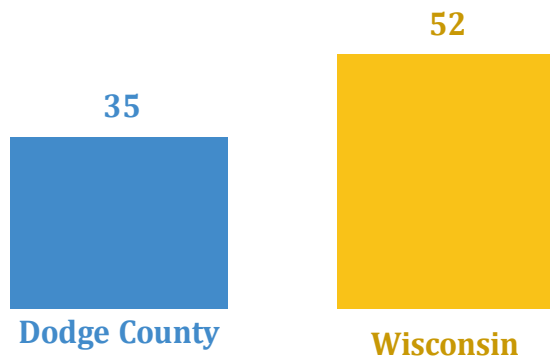

And **more** people are hospitalized due to a crash (per 100,000 residents)<sup>4</sup>

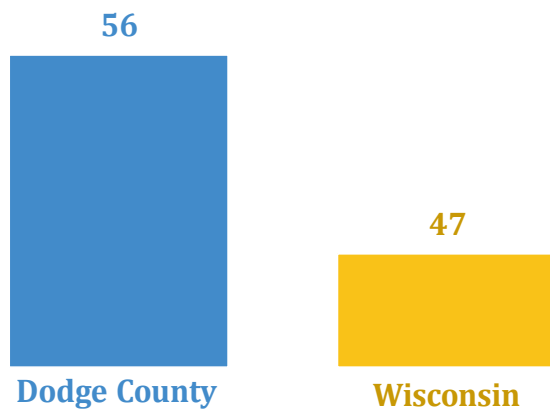

While total medical costs are **similar** (per 100,000 residents)<sup>4</sup>

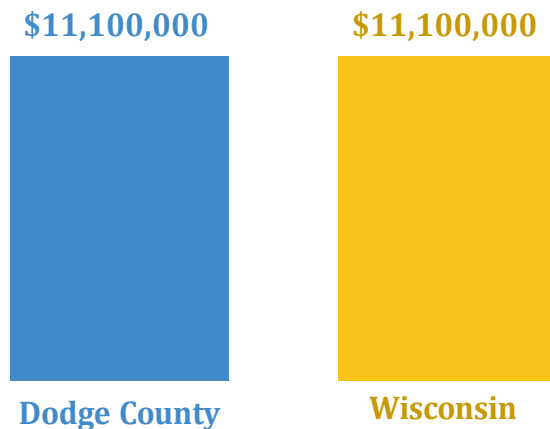

In Dodge County, for every **38 people injured, 1 person is killed**

This is the **injury-to-fatality ratio** and is below average from Wisconsin where the ratio is **74 to 1**.

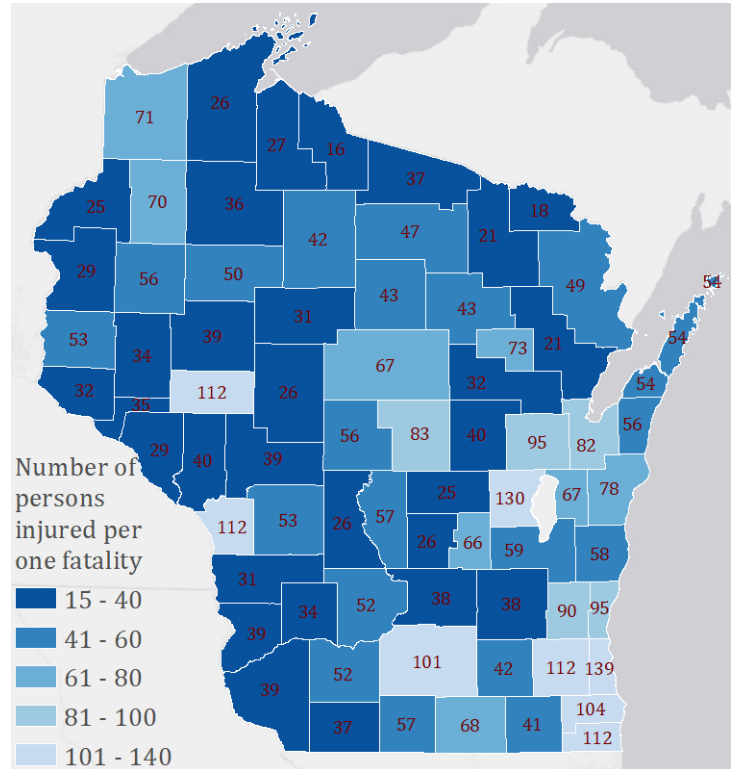

## Injury-to-Fatality Ratio

The injury-to-fatality ratio is computed by dividing the total number of crash injuries by the total number of crash fatalities. A higher ratio is more ideal since fatalities comprise a smaller proportion of total crash victims.

The ratio tends to be lower in rural areas where there's a higher proportion of county and state roads. Higher speed limits means higher crash injury severity. Also rural areas generally suffer from a longer distance to hospitals and fewer emergency response services.

<sup>4</sup> University of Wisconsin-Madison, Center for Health Systems Research & Analysis. Wisconsin Crash Outcome Data Evaluation System Project. <http://www.chsra.wisc.edu/codes/query/overview.html> Accessed Oct. 11, 2019.