

DODGE COUNTY TRAFFIC SAFETY COMMISSION

April 10, 2017

Members present: Joel Kiesow, Dodge County Traffic Safety Coordinator; Pete Thompson, Dodge County Highway Department, Sergeant Dennis Walston, DSO, Ryan Mayer, WISDOT, Dave Beal, Chief Juneau P. D., Randy Kind, Wisconsin State Patrol, Matthew Christian, Beaver Dam F. D., Trace Frost, WISDOT BOTS, Mary Wendel .

Also present were Eugene Goodearle, Kim Nass, County Corporation Counsel, Jim Mielke, County Administrator and Rob Kocinski.

Members absent: Brandon Stommel, Beaver Dam P.D., Jeremy Rasch, Waupun P.D.,

- I. The meeting was called to order by Joel at 9:30 am.
- II. The minutes from the January 9th, 2017 meeting were approved as presented on a motion by Frost and second by Christian.
- III. There were four fatal crashes and four fatalities in the first quarter. YTD total is 4.
 - A. On 2/2/17, a crash occurred about 2:05 a.m. on Richard Street in the Village of Lomira. The committee reviewed the video. A southbound vehicle driven by Giavanni Garza, left the roadway, struck a fence and snowbank and rolled, landing on its wheels. The driver was ejected and died. Speed and impairment were probable causes.
 - B. On 2/26/17, an early morning crash occurred on CTH D near Zimmerman Dr. in the Town of Beaver Dam. The committee reviewed the video. A southbound vehicle driven by Timothy Price failed to negotiate a curve and struck a power pole. The driver and a passenger walked to a nearby house where Price died of his injuries. Speed and impairment were probable causes.
 - C. On 3/2/17, a crash occurred about 8:30 a.m. on STH 33 near Fairfield Road. The committee reviewed the video. A westbound vehicle driven by Destiny Kobler hit a snow-covered stretch, went into the shoulder, spun and crossed centerline and was struck by an eastbound vehicle. Kobler died on 3/9/17. Pavement conditions and speed appeared to be the causes of the crash.
 - D. On 3/10/17, a crash occurred about 7:30 a.m. on Pond Road just east of CTH P. The committee reviewed the video. An eastbound vehicle driven by a 16-year old went onto the right shoulder, overcorrected, spun and vaulted on a field drive. The 14-year old passenger was ejected and died of his injuries. Speed, inexperience and no seatbelts were probable causes.
- IV. Old Business
 - A. Speed limit on CTH W just south of Beaver Dam. A new apartment complex consisting of 112 units is under construction. Approximately 40% of units are occupied now. Thompson reviewed traffic movements for more than one hour. As an interim measure, the County Board passed an ordinance reducing the speed to 45 MPH from the Beaver Dam city limits to the east side of USH 151. Thompson will review again when 75% of apartments are occupied.
 - B. Rob and Maily Kocinski sent a thank you card for the discussion held on Spruce Road and the associated gravel truck traffic at January's meeting. Rob was present and said the quarry is not active yet this spring. Sgt. Walston will set out the radar trailer in the near future.
 - C. Bus Stop on STH 16/60 by Columbus. Mayer got a request for flashing beacons on the existing Bus Stop Ahead signs. After discussion with the School District and bus company, it was determined that the children are taking a long time to get from the house to the bus. Vehicles are backing up in both directions and drivers are becoming impatient. The school contacted the resident and loading times have become much better. No change in signage will happen.

V. New Business

- A. USH 151 and CTH C. At Christian's request, Mayer presented a 5-year crash history diagram for review. It seemed that there has been a spike in serious crashes at this intersection. The history showed 8 crashes, including 5 injury, in that span. The crash rate is well below the action threshold. The area will be monitored.
- B. CTH AW near Lake Emily. A complaint about on-road parking was received. Typically, ice fishermen park here as a last resort. The Town of Fox Lake has had some vehicles towed. However, this stretch of CTH AW is Green Lake County's jurisdiction and Joel has made contact with their coordinator. No action.

Reports

- A. BOTS. Frost is now a BOTS Law Enforcement Liaison and showed the committee the capabilities of Community Maps, which is a link on the TSC webpage. Currently only fatal and A-injury crashes are entered and not consistently. With Trax 10, all crashes will be automatically downloaded to Community Maps. He stated YTD fatalities stands at 114, compared to 138 YTD in 2016.
- C. DOT. Mayer reviewed bus stop issues on STH 16/60 near Columbus. Ryan will discuss with the bus company and then contact the complainant.
- B. State Patrol. Kind asked Mayer if there could be No Parking enacted on the northbound Rest Area on-ramp to I 41. Semis parking on this ramp force other semis to make wide turns leading to a traffic concern. Mayer will check.
- C. County. Thompson stated these 2017 project will be done in the county this year:
 - 1. CTH S through Iron Ridge—complete reconstruction
 - 2. CTH T—between CTH I and Burr Oak Road—bridge replacement
 - 3. CTH C—Jersey Road to east of Buckhorn Road—complete reconstruction.

Kocinski asked what education components are available for new/inexperienced drivers. Discussion centered on now for-profit driver's education firms differing from school-based programs. DSO does do outreach to these firms and holds things at schools—like pre-prom mock crashes. This seems to be a tough nut to crack. The graduated license has helped some.

Next meeting is scheduled for July 10, 2017 at 9:30 am in the Training Room of the Dodge County Sheriff's Department.

Meeting adjourned 10:30 am.
Pete Thompson,
Secretary.

FATAL

Hwy 151 + County DE

4-28-17

CDL0F03P3N
2017-00010295

Wisconsin Motor Vehicle Crash Report

DODGE COUNTY SHERIFFS OFFICE
124 WEST STREET
JUNEAU, WI 53039
(920) 386-3726

CDL0F03P3N

Document Number Override		Primary Crash Document #		Agency Crash Number 2017-00010295		Investigating Officer/Deputy DEPUTY C. BORCHARDT	
Crash Date 04/28/2017		Crash Time 11:57 PM		Date Arrived 04/29/2017		Time Arrived 12:07 AM	
Date Notified 04/28/2017		Time Notified 11:57 PM		Total Units 02		Total Injured 01	Total Killed 01
<input type="checkbox"/> On Emergency	<input type="checkbox"/> Hit and Run	<input type="checkbox"/> Lane Closure	<input type="checkbox"/> Work Zone	<input checked="" type="checkbox"/> Trailer or Towed			
<input type="checkbox"/> Government Property	<input type="checkbox"/> Active School Zone		School Bus Related No	Tags			
<input checked="" type="checkbox"/> Reportable		Crash Type DT4000 (Standard Crash)		<input type="checkbox"/> Amended		<input type="checkbox"/> Secondary Crash	

Description

<p>Diagram</p>	Reconstruction By DODGE COUNTY SHERIFF
	Photos By J. ROY
	Additional Information Photos, Reconstruction, Fatal Crash Supplement

Narrative: I, a sworn law enforcement officer, agree that I have not added any CJIS data in this report.
 UNIT 1 WAS TRAVELING S/B ON USHY 151 AT APPROXIMATELY 23 MPH IN A POSTED 65 MPH ZONE. UNIT 2 ALSO TRAVELING S/B AT APPROXIMATELY 65 MPH IN A POSTED 65 MPH ZONE WHEN IT CAME UPON UNIT 1 AND STRUCK THE REAR OF UNIT 1 PUSHING UNIT 1 INTO THE WEST SIDE DITCH WHERE IT EVENTUALLY OVER TURNED AND CAME TO REST. UNIT 2 AFTER THE CONTACT WENT TOWARDS THE MEDIAN AND CORRECTED COMING BACK ACROSS BOTH S/B LANES AND CAME TO REST ON THE WEST SIDE SHOULDER.

FATAL Hwy 67 town Road MM 5-17-17

CDL0B1713G
2017-11885

Wisconsin Motor Vehicle Crash Report

DODGE COUNTY SHERIFFS OFFICE
124 WEST STREET
JUNEAU, WI 53039
(920) 386-3726

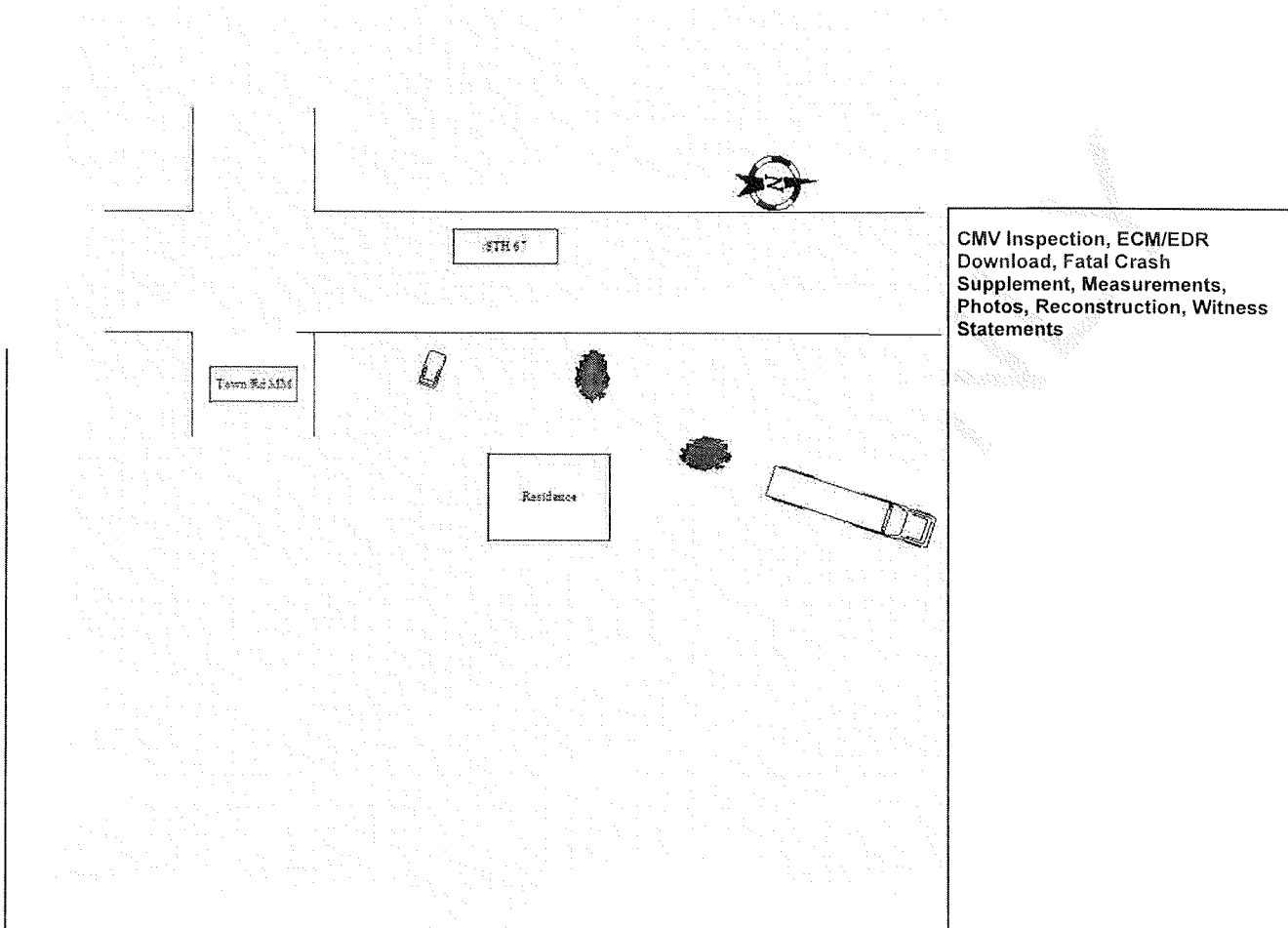

CMV Inspection, ECM/EDR
Download, Fatal Crash
Supplement, Measurements,
Photos, Reconstruction, Witness
Statements

Narrative
UNIT 1 TRAVELING WEST ON TOWN ROAD MM, APPROACHING STOP SIGN AT INTERSECTION WITH STH 67. UNIT 2 TRAVELING SOUTH ON STH 67 APPROACHING INTERSECTION WITH TOWN ROAD MM. UNIT 1 ENTERED THE INTERSECTION RESULTING IN A COLLISION WITH UNIT 2

Dodge Co. Crashes Summary

	MNR COLL		YEAR	
2012 - 2016	ANGL	88	2012	70
302 Total Crashes	HEAD	28	2013	54
55 K Crashes	NO <i>NO WITH MV</i>	124	2014	66
247 A Crashes	REAR	36	2015	56
111 Intersection	SSOP <i>side swiper</i>	15	2016	56
191 Non-Intersection	SSS	10		
	UNKN	1		

CVT ALPHABETICAL			CVT HIGH TO LOW		
ASHIPPUN	T	11	TRENTON	T	21
BEAVER DAM	C	16	HERMAN	T	19
BEAVER DAM	T	18	LOMIRA	T	19
BROWNSVILLE	V	2	BEAVER DAM	T	18
BURNETT	T	4	OAK GROVE	T	17
CALAMUS	T	12	BEAVER DAM	C	16
CHESTER	T	7	RUBICON	T	15
CLYMAN	T	12	THERESA	T	14
CLYMAN	V	0	LOWELL	T	13
COLUMBUS	C	0	CALAMUS	T	12
ELBA	T	8	CLYMAN	T	12
EMMET	T	11	ASHIPPUN	T	11
FOX LAKE	C	4	EMMET	T	11
FOX LAKE	T	7	LE ROY	T	11
HARTFORD	C	1	HUBBARD	T	10
HERMAN	T	19	HUSTISFORD	T	9
HORICON	C	2	ELBA	T	8
HUBBARD	T	10	CHESTER	T	7
HUSTISFORD	T	9	FOX LAKE	T	7
HUSTISFORD	V	0	WATERTOWN	C	6
IRON RIDGE	V	0	LEBANON	T	5
JUNEAU	C	1	PORTLAND	T	5
KEKOSKEE	V	0	WAUPUN	C	5
LE ROY	T	11	BURNETT	T	4
LEBANON	T	5	FOX LAKE	C	4
LOMIRA	T	19	MAYVILLE	C	4
LOMIRA	V	1	WESTFORD	T	4
LOWELL	T	13	SHIELDS	T	3
LOWELL	V	0	BROWNSVILLE	V	2
MAYVILLE	C	4	HORICON	C	2
NEOSHO	V	0	WILLIAMSTOWN	T	2
OAK GROVE	T	17	HARTFORD	C	1
PORTLAND	T	5	JUNEAU	C	1
RANDOLPH	V	1	LOMIRA	V	1

REESEVILLE	V	1	RANDOLPH	V	1
RUBICON	T	15	REESEVILLE	V	1
SHIELDS	T	3	THERESA	V	1
THERESA	T	14	CLYMAN	V	0
THERESA	V	1	COLUMBUS	C	0
TRENTON	T	21	HUSTISFORD	V	0
WATERTOWN	C	6	IRON RIDGE	V	0
WAUPUN	C	5	KEKOSKEE	V	0
WESTFORD	T	4	LOWELL	V	0
WILLIAMSTOWN	T	2	NEOSHO	V	0

DAY OF WEEK		NTFY HOUR	
MON	35	0,1,2	17
TUE	36	3,4,5	13
WED	42	6,7,8	34
THUR	41	9,10,11	52
FRI	41	12,13,14	65
SAT	51	15,16,17	64
SUN	56	18,19,20	39
		21,22,23	18

ON HIGHWAY/STREET ALPHABETICAL		ON HIGHWAY/STREET HIGH TO LOW	
16	20	33	33
19	1	151	23
26	7	16	20
28	2	A	15
33	33	41	13
41	13	67	11
49	10	49	10
60	10	60	10
67	11	P	8
68	1	26	7
73	5	M	7
89	3	73	5
151	23	C	5
175	3	AY	4
A	15	E	4
AH	1	G	4
AW	3	MM	4
AY	4	S	4
B	2	N SPRING ST	4
C	5	POND RD	4
CW	1	89	3
D	1	175	3
DJ	3	AW	3
DW	2	DJ	3
E	4	TW	3
EE	1	V	3
F	1	28	2
G	4	B	2
I	2	DW	2
J	1	I	2
M	7	SC	2
MM	4	T	2
NN	1	W	2
O	1	Y	2

P	8	BUCKHORN RD	2
Q	1	LAKE EMILY RD	2
S	4	LOMIRA DR	2
SC	2	LUEDTKE LN	2
T	2	MORNINGSIDE RD	2
TW	3	S MADISON ST	2
V	3	ST HELENA RD	2
W	2	19	1
Y	2	68	1
Z	1	AH	1
ALLEN RD	1	CW	1
ANNE ST	1	D	1
BLACKBIRD RD	1	EE	1
BREEZY POINT RD	1	F	1
BUCKHORN RD	2	J	1
BUTTERNUT RD	1	NN	1
CARRINGTON ST	1	O	1
CENTER RD	1	Q	1
CHAPEL RD	1	Z	1
DAIRY RD	1	ALLEN RD	1
DOYLE RD	1	ANNE ST	1
E DIVISION ST	1	BLACKBIRD RD	1
E SOUTH ST	1	BREEZY POINT RD	1
FAIRWOOD RD	1	BUTTERNUT RD	1
FOURTH ST	1	CARRINGTON ST	1
FRONT ST	1	CENTER RD	1
GATEWAY DR	1	CHAPEL RD	1
GERMANIA ST	1	DAIRY RD	1
GRANT RD	1	DOYLE RD	1
HICKORY BAY RD	1	E DIVISION ST	1
HICKORY POINT RD	1	E SOUTH ST	1
HILL ST	1	FAIRWOOD RD	1
HILLTOP RD	1	FOURTH ST	1
ILLINOIS RD	1	FRONT ST	1
JOHNSON RD	1	GATEWAY DR	1
KEKOSKEE ST	1	GERMANIA ST	1
LAKE EMILY RD	2	GRANT RD	1
LAKELAND RD	1	HICKORY BAY RD	1
LOMIRA DR	2	HICKORY POINT RD	1
LOVERS LANE RD	1	HILL ST	1
LUEDTKE LN	2	HILLTOP RD	1
MILL RD	1	ILLINOIS RD	1
MORNINGSIDE RD	2	JOHNSON RD	1
N GERMAN ST	1	KEKOSKEE ST	1
N SPRING ST	4	LAKELAND RD	1
N WATER ST	1	LOVERS LANE RD	1
PAINE RD	1	MILL RD	1

POND RD	4	N GERMAN ST	1
PRAIRIE ST	1	N WATER ST	1
PROVIMI RD	1	PAINE RD	1
RESTHAVEN RD N	1	PRAIRIE ST	1
RIVERVIEW RD	1	PROVIMI RD	1
ROOSEVELT DR S	1	RESTHAVEN RD N	1
S CRYSTAL LAKE RD	1	RIVERVIEW RD	1
S DEPOT ST	1	ROOSEVELT DR S	1
S LINCOLN AVE	1	S CRYSTAL LAKE RD	1
S MADISON ST	2	S DEPOT ST	1
SHALER DR	1	S LINCOLN AVE	1
ST HELENA RD	2	SHALER DR	1
W BROWN ST	1	W BROWN ST	1
W BURNETT ST	1	W BURNETT ST	1
W LAKE ST	1	W LAKE ST	1
WALNUT ST	1	WALNUT ST	1
WELSH RD	1	WELSH RD	1
WEST ST	1	WEST ST	1
WOODLAND RD	1	WOODLAND RD	1